

RYBELSUS[®]
semaglutide tablets

Drive breadth in PCP



#WeightofDiabetes

PCP: Communication

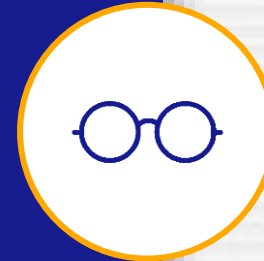

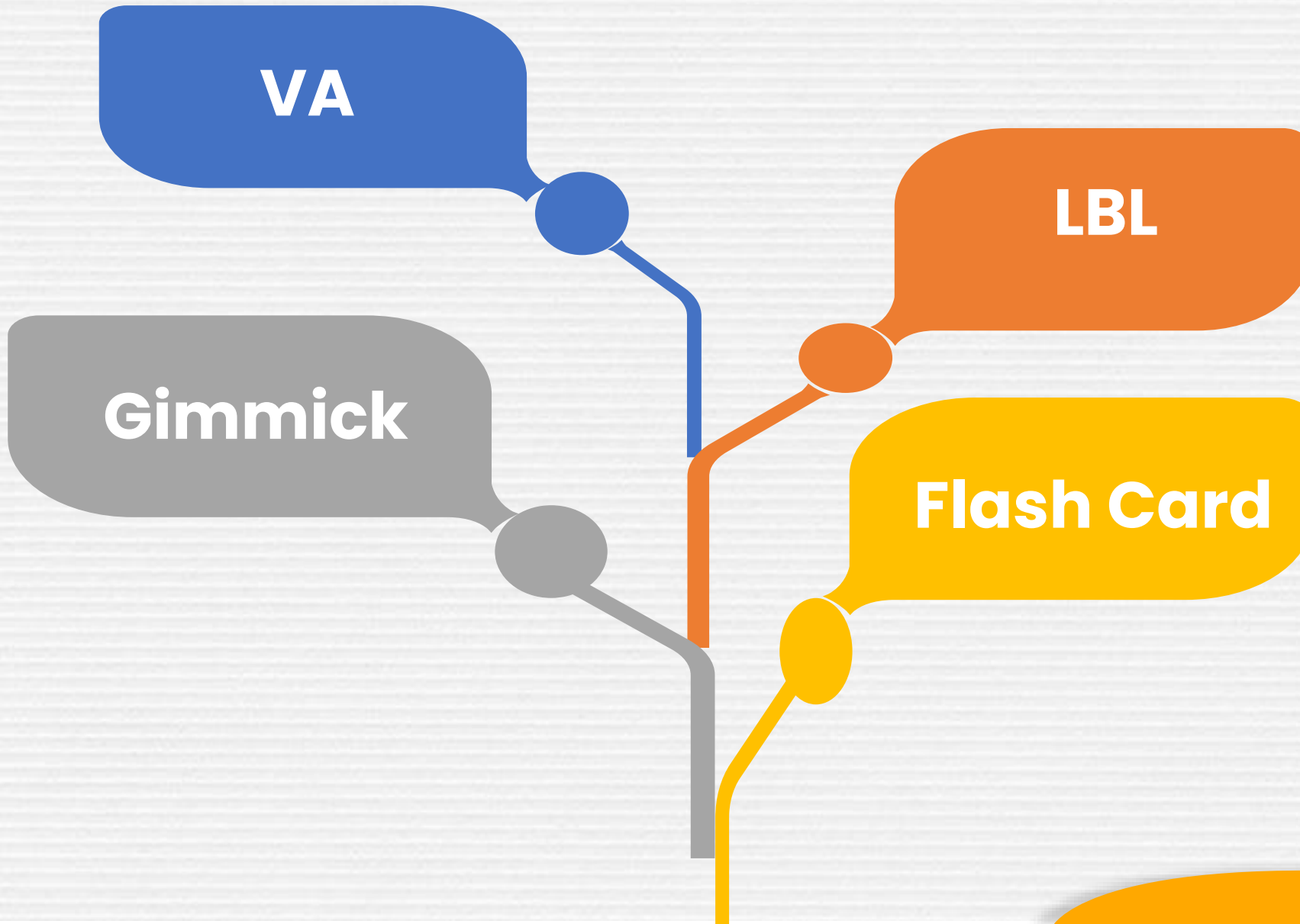

Introducing | Interactive VA

Prevalence

An Early start could change lives

7/10 patients with uncontrolled T2D are overweight.
80% of patients with uncontrolled T2D are overweight.

Delay in treatment intensification by 1 year leads to increased risk of macro & micro vascular complications

MICROVASCULAR COMPLICATIONS

- 18% increase in risk
- 8% increase in risk

MICROVASCULAR COMPLICATIONS

- 8% increase in risk
- 15% increase in risk

Early intervention may improve patient's chances of reaching HbA1c goal

For those with HbA1c > 7%

- 8.4% (3.8 year)
- 8.8% (7.2 year)
- 9.0% (6.7 year)

Guidelines

ADA 2024 guidelines recommend:

ADA 2024: Weight is a primary treatment target along with glycemia

"High-to-very-high" efficacy in both glucose control + Weight efficacy - in PwDs with excess weight

Rybelsus®

RYBEL against the status quo in **T2D**

ONCE-DAILY **RYBELSUS®** semaglutide tablets

Let's Lower #WeightofDiabetes

FOR PEOPLE WITH UNCONTROLLED TYPE 2 DIABETES

RYBELSUS® semaglutide tablets

Patient Profile

9/10 PwDs like Varsha are overweight^{1,2}

Varsha, 55

- HbA1c 8.0%
- BMI: 30 kg/m²
- Medication: Metformin 500 mg BID
- History: Secondary Hypertension, Family History of T2D+VD
- High BP

Start early for unprecedented HbA1c reduction

45% PwDs achieved targeted HbA1c < 6%

2.6% of patients with baseline HbA1c of > 9%

Start early for unsurpassed weight loss

Every 100 mg leads to a reduction

Up to 1 in 3 weight loss

Up to 4.7cm reduction in waist circumference

Start early for consistent CV safety

21% MACE reduction

51% MACE reduction in CV death

Dosing

Dosing of Rybelsus®

3 mg (start with 1 mg for 14 days)

7 mg (increase to 7 mg weekly for 14 days)

14 mg (increase to 14 mg weekly for 14 days)

Taking Rybelsus® tablets

- Take on an empty stomach with water
- Take at the same time every day

Summary

Start early for early benefits

8 out of 10 patients achieved glycemic target of < 7%

1 in 3 patients achieved weight loss of > 5%

> 50% of patients achieved pharmacological remission³

References

References

1. American Diabetes Association. 10.10.2024
2. ...
3. ...
4. ...
5. ...
6. ...
7. ...
8. ...
9. ...
10. ...
11. ...
12. ...
13. ...
14. ...
15. ...
16. ...
17. ...
18. ...
19. ...
20. ...
21. ...
22. ...
23. ...
24. ...
25. ...
26. ...
27. ...
28. ...
29. ...
30. ...
31. ...
32. ...
33. ...
34. ...
35. ...
36. ...
37. ...
38. ...
39. ...
40. ...
41. ...
42. ...
43. ...
44. ...
45. ...
46. ...
47. ...
48. ...
49. ...
50. ...
51. ...
52. ...
53. ...
54. ...
55. ...
56. ...
57. ...
58. ...
59. ...
60. ...
61. ...
62. ...
63. ...
64. ...
65. ...
66. ...
67. ...
68. ...
69. ...
70. ...
71. ...
72. ...
73. ...
74. ...
75. ...
76. ...
77. ...
78. ...
79. ...
80. ...
81. ...
82. ...
83. ...
84. ...
85. ...
86. ...
87. ...
88. ...
89. ...
90. ...
91. ...
92. ...
93. ...
94. ...
95. ...
96. ...
97. ...
98. ...
99. ...
100. ...

API

Abstracted prescribing information

RYBELSUS (semaglutide) tablets

Novo Nordisk

... (Detailed text of the abstracted prescribing information follows) ...

Content Calendar

June

Demo/LBL

RTE

HCP/Patient

Special Gimmick

V1

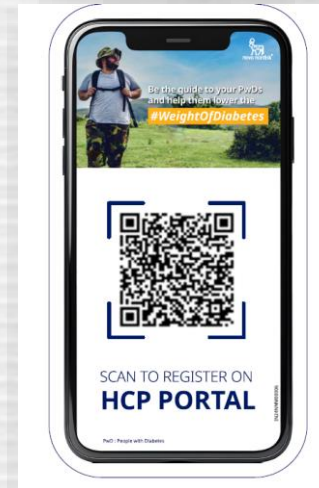

V2



V3

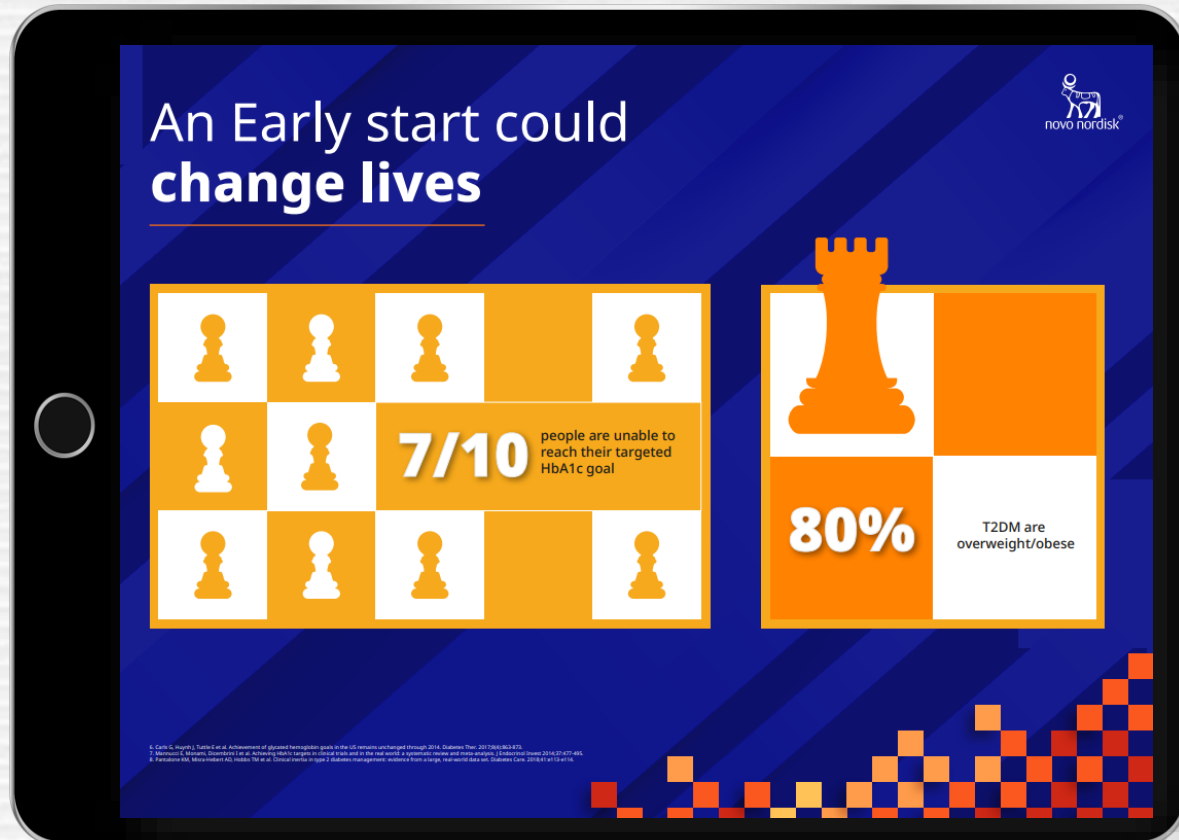

Aim: Highlighting Early start benefits of Rybelsus

Execution:

"Doctor, Today, I want to discuss how early start of Rybelsus can change a patients life

1. 7/10 patients are unable to reach their targeted HbA1c goal

2. 80% T2DM PwDs are overweight

These are the complications can be control with a Early Start .

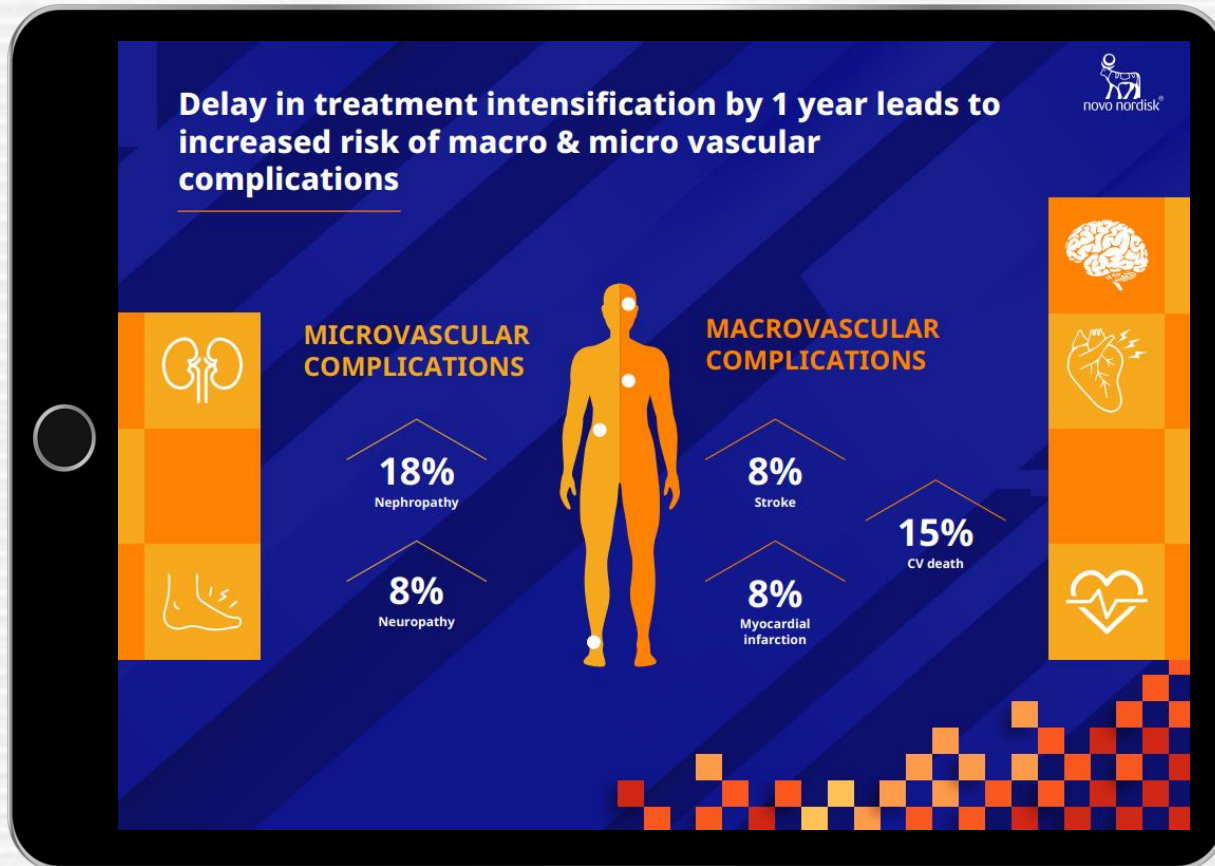

Aim: What happens when treatment is delayed for 1 year

Execution:

“Doctor, Today, I want to discuss how early start can help in managing micro & macro vascular complications

1. In microvascular complication 18% decrease of nephropathy cases & 8% neuropathy
2. In macrovascular complications decrease of 8% chances of stroke, 8% myocardial infarctions & 15% chances of CV death

These are the complications can be control with a Early Start

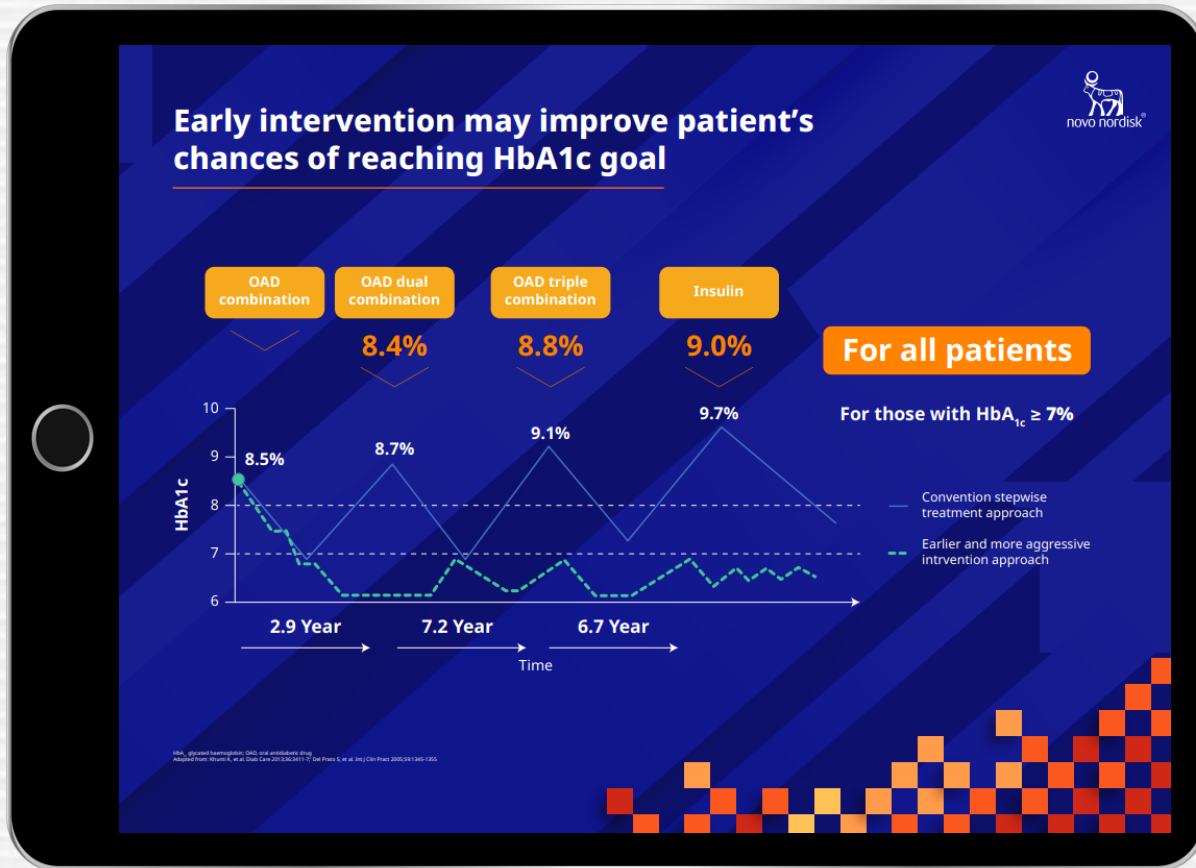

Aim: What happens when Early intervention is initiated

Execution:

“Doctor, Today, I want to discuss how early start can early intervention can help in patients life

1. HbA_{1c} can be reduced by >6%

2. This result can be achieved with early intervention of Rybelsus when Diabetes is detected in patient

A tablet displaying a slide about ADA 2024 guidelines. The slide has a dark blue background with orange and white text and graphics. It features a group of pawns and a king chess piece, a plus sign, and a bar chart at the bottom right. The Novo Nordisk logo is in the top right corner of the slide.

ADA 2024 guidelines recommend:

ADA 2024: Weight is a primary treatment target along with glycemia

"High-to-very-high" efficacy in both glucose control

Weight efficacy - in PwDs with excess weight

References: ADA American Diabetes Association, Pacific People with Diabetes

Aim: To discuss what ADA 2024 guidelines recommends

Execution:

- 1. ADA 2024 guidelines recommends to consider weight as primary treatment target with glycemia**
- 2. Glucose control and weight reduction can add benefits to T2DM PwDs life**



Aim: To launch the theme of Rybelsus “RYBEL against the status quo in T2D

Execution:

“Doctor, we are here to help your patients get control they need. Rybelsus the only first-line GLP-1 RA in a pill, delivers superior glycaemic control, reduces weight, lowers the risk of CV events and help in lead to the way to more possibilities

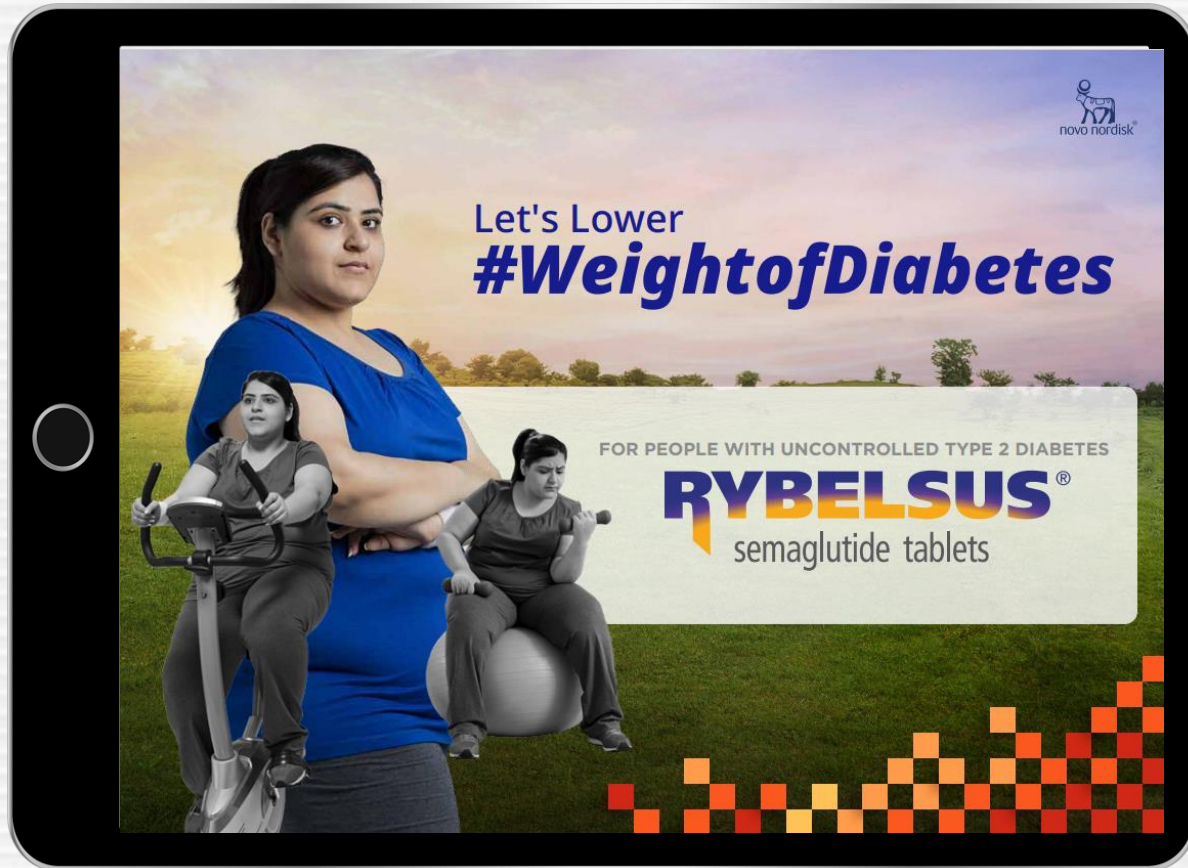

Aim: To launch the theme of Rybelsus "RYBEL against the status quo in T2D

Execution:

"Doctor, Let's lower the weight of diabetes with Rybelsus

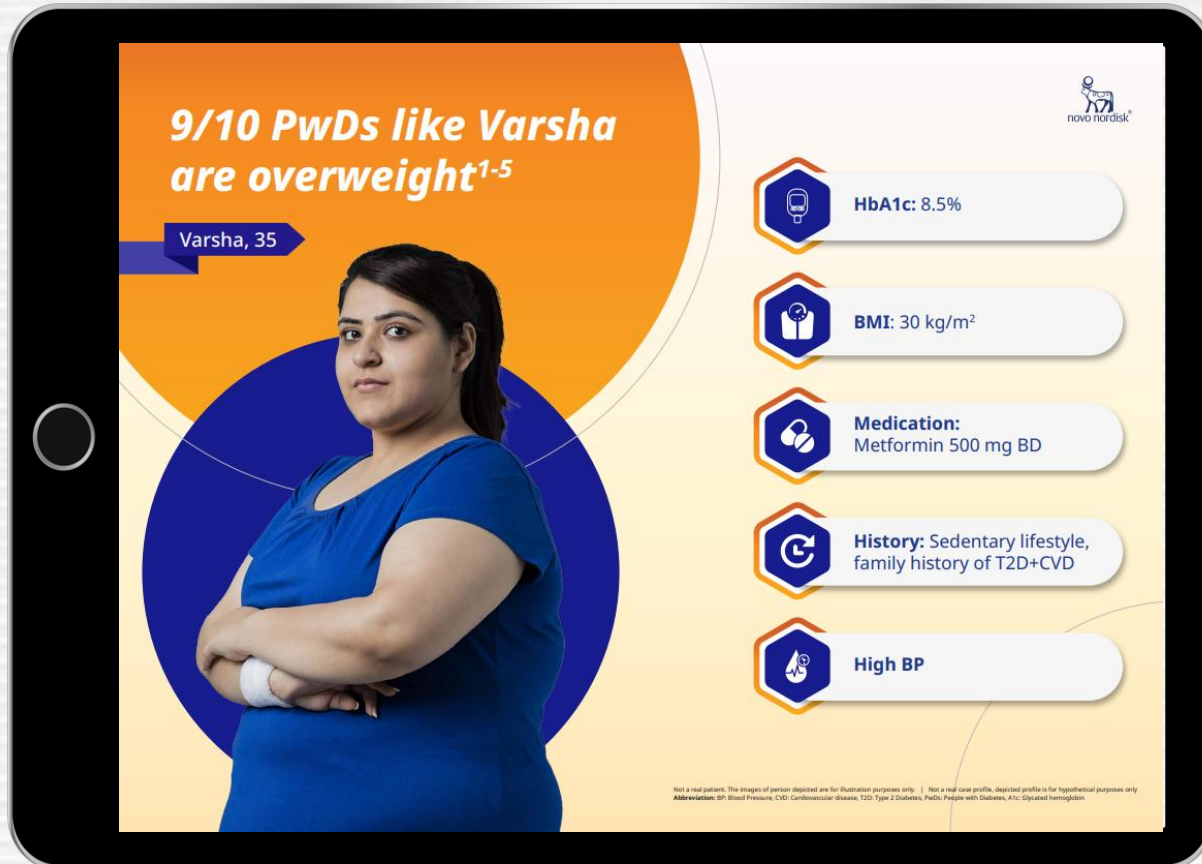
An infographic displayed on a tablet screen. On the left, a woman named Varsha, 35, is shown in a blue dress. The main text reads "9/10 PwDs like Varsha are overweight¹⁻⁵". To the right, five health metrics are listed in white rounded rectangles with blue icons: HbA1c: 8.5%, BMI: 30 kg/m², Medication: Metformin 500 mg BD, History: Sedentary lifestyle, family history of T2D+CVD, and High BP. The Novo Nordisk logo is in the top right corner of the infographic. At the bottom, there is a small disclaimer: "Not a real patient. The images of person depicted are for illustration purposes only. | Not a real case profile. Depicted profile is for hypothetical purposes only. Abbreviation: BP: Blood Pressure, CVD: Cardiovascular disease, T2D: Type 2 Diabetes, PwDs: People with Diabetes, A1c: Glycated hemoglobin."/>

9/10 PwDs like Varsha are overweight¹⁻⁵

Varsha, 35

HbA1c: 8.5%

BMI: 30 kg/m²

Medication:
Metformin 500 mg BD

History: Sedentary lifestyle,
family history of T2D+CVD

High BP

Not a real patient. The images of person depicted are for illustration purposes only. | Not a real case profile. Depicted profile is for hypothetical purposes only. Abbreviation: BP: Blood Pressure, CVD: Cardiovascular disease, T2D: Type 2 Diabetes, PwDs: People with Diabetes, A1c: Glycated hemoglobin.

Aim: To show how Rybelsus® helps young and early diagnosed patients with uncontrolled T2D

Execution:

“Doctor, 9/10 PwDs are overweight with HbA1c 8.5%, BMI: 30, On metformin, with Family history of sedentary lifestyle and T2DM+CVD and High BP”

Patients like Varsha who are in mid age, early detected to T2D and overweight

Link to next slide

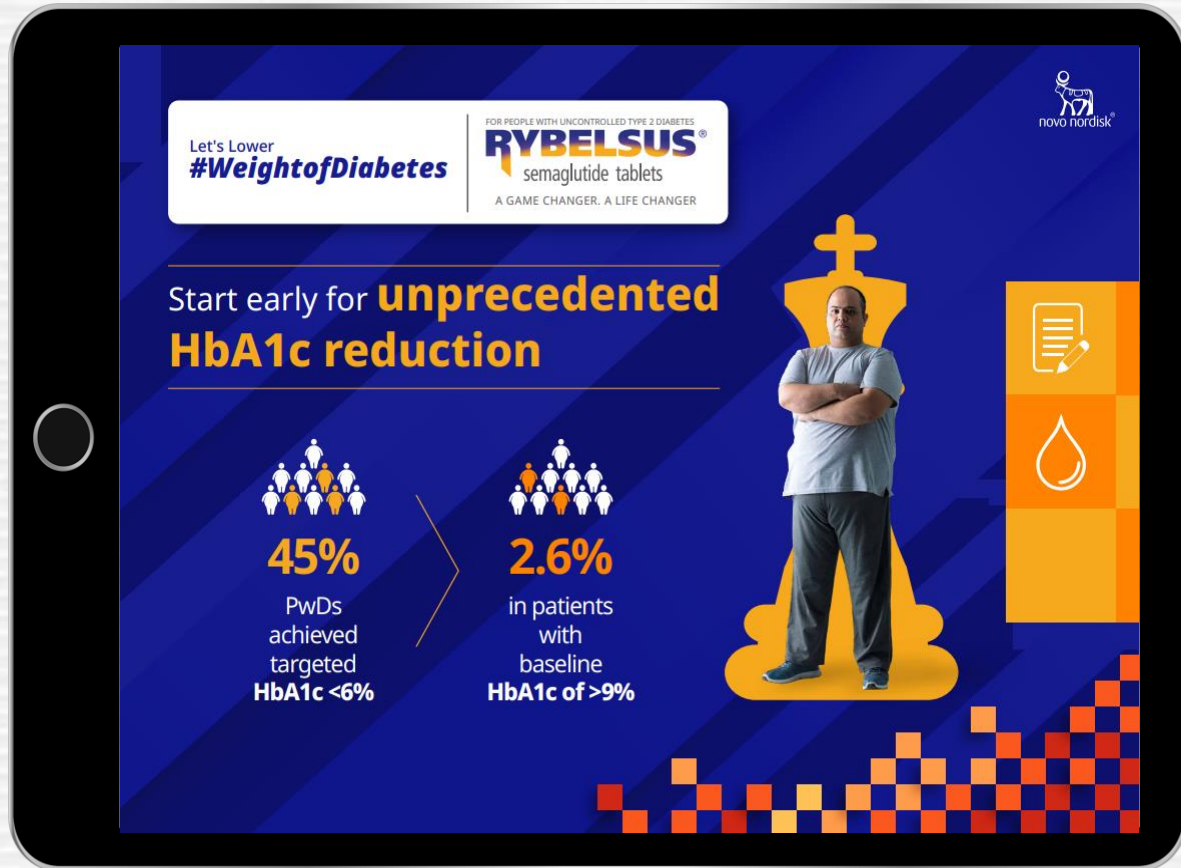

Aim: To show how Rybelsus® can aid in HbA1c reduction when initiated early

Execution:

“Doctor, Rybelsus® has shown to aid with unprecedented HbA1c reduction, as:

- 45% PwDs achieved targeted HbA1c <6% in one year of Rybelsus
- 2.6% PwDs had baseline of HbA1c >9%
- Star Early with Rybelsus for HbA1c control in first year



Let's Lower
#WeightofDiabetes

FOR PEOPLE WITH UNCONTROLLED TYPE 2 DIABETES
RYBELSUS®
semaglutide tablets
A GAME CHANGER. A LIFE CHANGER

novo nordisk®

Start early for **unsurpassed weight loss**

Every Weight loss leads to a reduction¹

Up to **1 in 3** weight loss

Up to **4.7cm** reduction in waist circumference

1. Cummings S, et al. Effect of weight reduction on glycaemic management in people with type 2 diabetes. Diabetes Care. 2015;38(12):200-205.
2. Ryan DK, et al. Weight loss and improvement in cardiovascular risk factors in patients with type 2 diabetes. Curr Opin Lipidol. 2015;35(2):187-94.

Aim: To show how Rybelsus® can aid in unsurpassed weight loss

Execution:

“Doctor, Rybelsus® has shown to aid with **unsurpassed weight loss**, such as:

- Up to 5kg weight loss in one year
- Up to 4.7cm reduction in waist circumference.”



Let's Lower
#WeightofDiabetes

FOR PEOPLE WITH UNCONTROLLED TYPE 2 DIABETES
RYBELSUS[®]
semaglutide tablets
A GAME CHANGER. A LIFE CHANGER

Start early for consistent **CV safety**

21%
MACE
reduction

51%
risk reduction in
CV death

Aim: To show how Rybelsus® can aid in CV safety

Execution:

“Doctor, Rybelsus® has shown to aid with **CV Safety**, such as:

- 21% MACE reduction
- 51% Risk Reduction in CV Death. “

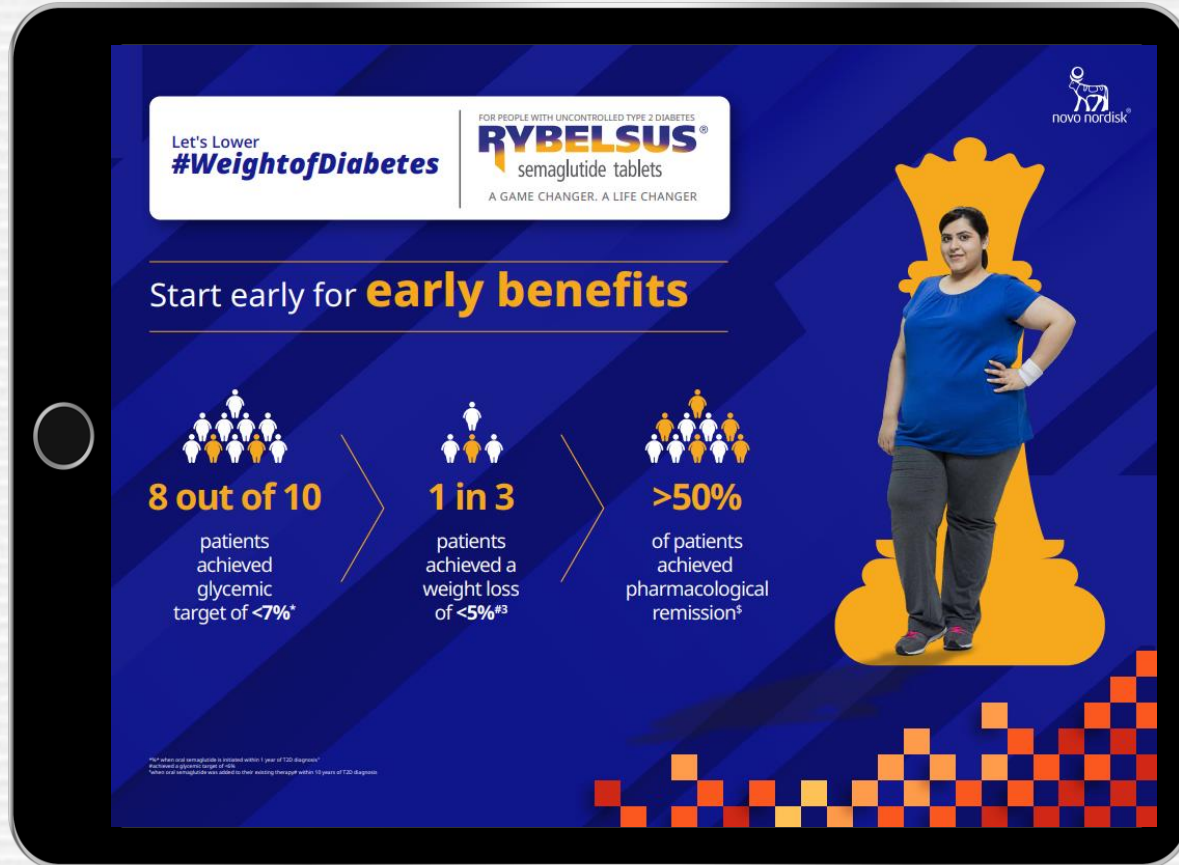

Let's Lower **#WeightofDiabetes**

FOR PEOPLE WITH UNCONTROLLED TYPE 2 DIABETES
RYBELSUS[®]
 semaglutide tablets
 A GAME CHANGER. A LIFE CHANGER

Start early for **early benefits**

8 out of 10 patients achieved glycemic target of **<7%***

1 in 3 patients achieved a weight loss of **<5%^{†‡}**

>50% of patients achieved pharmacological remission[‡]

*At least one semaglutide is initiated within 1 year of T2D diagnosis.
 †Based on weight gain of 45kg.
 ‡When oral semaglutide was added to their existing therapy within 10 years of T2D diagnosis.

Aim: To show how Rybelsus® can aid in One year

Execution:

“Doctor, sharing Start early benefits with Rybelsus® , such as:

- 8 out of 10 PwDs achieved Glycemic target of <7%
- 1 in 3 PwDs achieved weight loss of 5%
- >50% PwDs achieved pharmacological remission “

Lower Weight of Diabetes **RYBELSUS®** semaglutide tablets
A GAME CHANGER. A LIFE CHANGER.

FOR PEOPLE WITH UNCONTROLLED TYPE 2 DIABETES

Up to **1.5%** unprecedented HbA1c reduction¹⁰

Up to **5Kg** unsurpassed weight loss^{7,9}

Reduces cardiometabolic risk factors^{10,11}

This rise of **T2D** is mainly due to increasing prevalence of **obesity & unhealthy lifestyles.**¹

Overweight / Obesity

1. International Diabetes Federation (IDF) Global Burden of Diabetes (GBD) Study. Diabetes (2014) 6(12):213-226. 2. International Diabetes Federation (IDF) Global Burden of Diabetes (GBD) Study. Diabetes (2014) 6(12):213-226. 3. International Diabetes Federation (IDF) Global Burden of Diabetes (GBD) Study. Diabetes (2014) 6(12):213-226. 4. International Diabetes Federation (IDF) Global Burden of Diabetes (GBD) Study. Diabetes (2014) 6(12):213-226. 5. International Diabetes Federation (IDF) Global Burden of Diabetes (GBD) Study. Diabetes (2014) 6(12):213-226. 6. International Diabetes Federation (IDF) Global Burden of Diabetes (GBD) Study. Diabetes (2014) 6(12):213-226. 7. International Diabetes Federation (IDF) Global Burden of Diabetes (GBD) Study. Diabetes (2014) 6(12):213-226. 8. International Diabetes Federation (IDF) Global Burden of Diabetes (GBD) Study. Diabetes (2014) 6(12):213-226. 9. International Diabetes Federation (IDF) Global Burden of Diabetes (GBD) Study. Diabetes (2014) 6(12):213-226. 10. International Diabetes Federation (IDF) Global Burden of Diabetes (GBD) Study. Diabetes (2014) 6(12):213-226. 11. International Diabetes Federation (IDF) Global Burden of Diabetes (GBD) Study. Diabetes (2014) 6(12):213-226.

Weight loss can change the game positively

EVERY 1 KG weight loss leads to a reduction in HbA1c level by **0.1%**²

>15% T2DM remission, reduced mortality due to CV events

10-15% Heart disease, fatty liver, sleep apnea

5-10% Prevention of diabetes, elevated cholesterol, PCOS, fatty liver

>5% High blood pressure and blood glucose

Weight loss³⁻⁷



June LBL

Key message: Weight loss can change the game positively

Dear Doctor,

The rise of T2S is mainly due to the increasing prevalence of obesity & unhealthy lifestyles

Dr , **weight loss can change the game positively**

Rybelsus® is an ideal brand of choice for all your uncontrolled T2DM patients who are obese or overweight. I request you to help your patient with Rybelsus® for multiple benefit such as:

- Unprecedented HbA1c reduction ~1.5%
- Unsurpassed weight loss ~5 kg

Weight loss can change the game positively:

- Just 1kg in weight loss can lead to a 0.1% reduction in HbA1c levels
- >5% weight loss can help alleviate high BP and blood glucose
- 5-10% weight loss can aid prevention of diabetes, elevated cholesterol, PCOS, fatty liver
- 10-15% weight loss can help prevent heart disease, fatty liver, and sleep apnea
- >15% weight loss can lead to remission of T2D, as well as reduced mortality due to CV events

Looking forward for your continued support.



June LBL

Key message: Make weight loss primary treatment goal in T2DM

Dear Doctor,

67% of people with T2D in India have obesity

Dr, help make weight loss a primary treatment goal in T2DM

Rybelsus® is an ideal brand of choice for all your uncontrolled T2DM patients who are obese or overweight. I request you to help your patient with Rybelsus® for multiple benefit such as:

- Unprecedented HbA1c reduction ~1.5%
- Unsurpassed weight loss ~5 kg
- Lowers cardiometabolic risk factors

Dr, help make weight loss a primary treatment goal in T2DM because it:

- Helps improve body composition and multiple risk factors for cardiometabolic disease
- Helps improve beta cell function, and also helps decrease intra-abdominal and intra-hepatic fat
- Helps improve sensitivity of different organs like liver, muscle to insulin and also the function of the pancreas.

Looking forward for your continued support.

Lower Weight of Diabetes

RYBELSUS®
semaglutide tablets
A GAME CHANGER. A LIFE CHANGER.

67% people with T2D in India have obesity¹

Make weight loss a primary treatment goal in T2DM²

- ↓ Up to **1.5%** unprecedented HbA1c reduction³
- ↓ Up to **5 kg** unsurpassed weight loss⁴
- ↓ **Modifies** cardiometabolic risk factors⁴

Even a 5% weight loss improves glycemic control in patient with T2D⁵

1. ICMR (2017). National Diabetes Survey of India. 2. WHO (2016). Global Action Plan for the Prevention and Control of Non-communicable Diseases. 3. Rybelsus (semaglutide) tablets, 3 mg, 7 mg, 14 mg, 21 mg, 28 mg, 35 mg, 42 mg, 49 mg, 56 mg, 63 mg, 70 mg, 77 mg, 84 mg, 91 mg, 98 mg, 105 mg, 112 mg, 119 mg, 126 mg, 133 mg, 140 mg, 147 mg, 154 mg, 161 mg, 168 mg, 175 mg, 182 mg, 189 mg, 196 mg, 203 mg, 210 mg, 217 mg, 224 mg, 231 mg, 238 mg, 245 mg, 252 mg, 259 mg, 266 mg, 273 mg, 280 mg, 287 mg, 294 mg, 301 mg, 308 mg, 315 mg, 322 mg, 329 mg, 336 mg, 343 mg, 350 mg, 357 mg, 364 mg, 371 mg, 378 mg, 385 mg, 392 mg, 399 mg, 406 mg, 413 mg, 420 mg, 427 mg, 434 mg, 441 mg, 448 mg, 455 mg, 462 mg, 469 mg, 476 mg, 483 mg, 490 mg, 497 mg, 504 mg, 511 mg, 518 mg, 525 mg, 532 mg, 539 mg, 546 mg, 553 mg, 560 mg, 567 mg, 574 mg, 581 mg, 588 mg, 595 mg, 602 mg, 609 mg, 616 mg, 623 mg, 630 mg, 637 mg, 644 mg, 651 mg, 658 mg, 665 mg, 672 mg, 679 mg, 686 mg, 693 mg, 700 mg, 707 mg, 714 mg, 721 mg, 728 mg, 735 mg, 742 mg, 749 mg, 756 mg, 763 mg, 770 mg, 777 mg, 784 mg, 791 mg, 798 mg, 805 mg, 812 mg, 819 mg, 826 mg, 833 mg, 840 mg, 847 mg, 854 mg, 861 mg, 868 mg, 875 mg, 882 mg, 889 mg, 896 mg, 903 mg, 910 mg, 917 mg, 924 mg, 931 mg, 938 mg, 945 mg, 952 mg, 959 mg, 966 mg, 973 mg, 980 mg, 987 mg, 994 mg, 1001 mg, 1008 mg, 1015 mg, 1022 mg, 1029 mg, 1036 mg, 1043 mg, 1050 mg, 1057 mg, 1064 mg, 1071 mg, 1078 mg, 1085 mg, 1092 mg, 1099 mg, 1106 mg, 1113 mg, 1120 mg, 1127 mg, 1134 mg, 1141 mg, 1148 mg, 1155 mg, 1162 mg, 1169 mg, 1176 mg, 1183 mg, 1190 mg, 1197 mg, 1204 mg, 1211 mg, 1218 mg, 1225 mg, 1232 mg, 1239 mg, 1246 mg, 1253 mg, 1260 mg, 1267 mg, 1274 mg, 1281 mg, 1288 mg, 1295 mg, 1302 mg, 1309 mg, 1316 mg, 1323 mg, 1330 mg, 1337 mg, 1344 mg, 1351 mg, 1358 mg, 1365 mg, 1372 mg, 1379 mg, 1386 mg, 1393 mg, 1400 mg, 1407 mg, 1414 mg, 1421 mg, 1428 mg, 1435 mg, 1442 mg, 1449 mg, 1456 mg, 1463 mg, 1470 mg, 1477 mg, 1484 mg, 1491 mg, 1498 mg, 1505 mg, 1512 mg, 1519 mg, 1526 mg, 1533 mg, 1540 mg, 1547 mg, 1554 mg, 1561 mg, 1568 mg, 1575 mg, 1582 mg, 1589 mg, 1596 mg, 1603 mg, 1610 mg, 1617 mg, 1624 mg, 1631 mg, 1638 mg, 1645 mg, 1652 mg, 1659 mg, 1666 mg, 1673 mg, 1680 mg, 1687 mg, 1694 mg, 1701 mg, 1708 mg, 1715 mg, 1722 mg, 1729 mg, 1736 mg, 1743 mg, 1750 mg, 1757 mg, 1764 mg, 1771 mg, 1778 mg, 1785 mg, 1792 mg, 1799 mg, 1806 mg, 1813 mg, 1820 mg, 1827 mg, 1834 mg, 1841 mg, 1848 mg, 1855 mg, 1862 mg, 1869 mg, 1876 mg, 1883 mg, 1890 mg, 1897 mg, 1904 mg, 1911 mg, 1918 mg, 1925 mg, 1932 mg, 1939 mg, 1946 mg, 1953 mg, 1960 mg, 1967 mg, 1974 mg, 1981 mg, 1988 mg, 1995 mg, 2002 mg, 2009 mg, 2016 mg, 2023 mg, 2030 mg, 2037 mg, 2044 mg, 2051 mg, 2058 mg, 2065 mg, 2072 mg, 2079 mg, 2086 mg, 2093 mg, 2100 mg, 2107 mg, 2114 mg, 2121 mg, 2128 mg, 2135 mg, 2142 mg, 2149 mg, 2156 mg, 2163 mg, 2170 mg, 2177 mg, 2184 mg, 2191 mg, 2198 mg, 2205 mg, 2212 mg, 2219 mg, 2226 mg, 2233 mg, 2240 mg, 2247 mg, 2254 mg, 2261 mg, 2268 mg, 2275 mg, 2282 mg, 2289 mg, 2296 mg, 2303 mg, 2310 mg, 2317 mg, 2324 mg, 2331 mg, 2338 mg, 2345 mg, 2352 mg, 2359 mg, 2366 mg, 2373 mg, 2380 mg, 2387 mg, 2394 mg, 2401 mg, 2408 mg, 2415 mg, 2422 mg, 2429 mg, 2436 mg, 2443 mg, 2450 mg, 2457 mg, 2464 mg, 2471 mg, 2478 mg, 2485 mg, 2492 mg, 2499 mg, 2506 mg, 2513 mg, 2520 mg, 2527 mg, 2534 mg, 2541 mg, 2548 mg, 2555 mg, 2562 mg, 2569 mg, 2576 mg, 2583 mg, 2590 mg, 2597 mg, 2604 mg, 2611 mg, 2618 mg, 2625 mg, 2632 mg, 2639 mg, 2646 mg, 2653 mg, 2660 mg, 2667 mg, 2674 mg, 2681 mg, 2688 mg, 2695 mg, 2702 mg, 2709 mg, 2716 mg, 2723 mg, 2730 mg, 2737 mg, 2744 mg, 2751 mg, 2758 mg, 2765 mg, 2772 mg, 2779 mg, 2786 mg, 2793 mg, 2800 mg, 2807 mg, 2814 mg, 2821 mg, 2828 mg, 2835 mg, 2842 mg, 2849 mg, 2856 mg, 2863 mg, 2870 mg, 2877 mg, 2884 mg, 2891 mg, 2898 mg, 2905 mg, 2912 mg, 2919 mg, 2926 mg, 2933 mg, 2940 mg, 2947 mg, 2954 mg, 2961 mg, 2968 mg, 2975 mg, 2982 mg, 2989 mg, 2996 mg, 3003 mg, 3010 mg, 3017 mg, 3024 mg, 3031 mg, 3038 mg, 3045 mg, 3052 mg, 3059 mg, 3066 mg, 3073 mg, 3080 mg, 3087 mg, 3094 mg, 3101 mg, 3108 mg, 3115 mg, 3122 mg, 3129 mg, 3136 mg, 3143 mg, 3150 mg, 3157 mg, 3164 mg, 3171 mg, 3178 mg, 3185 mg, 3192 mg, 3199 mg, 3206 mg, 3213 mg, 3220 mg, 3227 mg, 3234 mg, 3241 mg, 3248 mg, 3255 mg, 3262 mg, 3269 mg, 3276 mg, 3283 mg, 3290 mg, 3297 mg, 3304 mg, 3311 mg, 3318 mg, 3325 mg, 3332 mg, 3339 mg, 3346 mg, 3353 mg, 3360 mg, 3367 mg, 3374 mg, 3381 mg, 3388 mg, 3395 mg, 3402 mg, 3409 mg, 3416 mg, 3423 mg, 3430 mg, 3437 mg, 3444 mg, 3451 mg, 3458 mg, 3465 mg, 3472 mg, 3479 mg, 3486 mg, 3493 mg, 3500 mg, 3507 mg, 3514 mg, 3521 mg, 3528 mg, 3535 mg, 3542 mg, 3549 mg, 3556 mg, 3563 mg, 3570 mg, 3577 mg, 3584 mg, 3591 mg, 3598 mg, 3605 mg, 3612 mg, 3619 mg, 3626 mg, 3633 mg, 3640 mg, 3647 mg, 3654 mg, 3661 mg, 3668 mg, 3675 mg, 3682 mg, 3689 mg, 3696 mg, 3703 mg, 3710 mg, 3717 mg, 3724 mg, 3731 mg, 3738 mg, 3745 mg, 3752 mg, 3759 mg, 3766 mg, 3773 mg, 3780 mg, 3787 mg, 3794 mg, 3801 mg, 3808 mg, 3815 mg, 3822 mg, 3829 mg, 3836 mg, 3843 mg, 3850 mg, 3857 mg, 3864 mg, 3871 mg, 3878 mg, 3885 mg, 3892 mg, 3899 mg, 3906 mg, 3913 mg, 3920 mg, 3927 mg, 3934 mg, 3941 mg, 3948 mg, 3955 mg, 3962 mg, 3969 mg, 3976 mg, 3983 mg, 3990 mg, 3997 mg, 4004 mg, 4011 mg, 4018 mg, 4025 mg, 4032 mg, 4039 mg, 4046 mg, 4053 mg, 4060 mg, 4067 mg, 4074 mg, 4081 mg, 4088 mg, 4095 mg, 4102 mg, 4109 mg, 4116 mg, 4123 mg, 4130 mg, 4137 mg, 4144 mg, 4151 mg, 4158 mg, 4165 mg, 4172 mg, 4179 mg, 4186 mg, 4193 mg, 4200 mg, 4207 mg, 4214 mg, 4221 mg, 4228 mg, 4235 mg, 4242 mg, 4249 mg, 4256 mg, 4263 mg, 4270 mg, 4277 mg, 4284 mg, 4291 mg, 4298 mg, 4305 mg, 4312 mg, 4319 mg, 4326 mg, 4333 mg, 4340 mg, 4347 mg, 4354 mg, 4361 mg, 4368 mg, 4375 mg, 4382 mg, 4389 mg, 4396 mg, 4403 mg, 4410 mg, 4417 mg, 4424 mg, 4431 mg, 4438 mg, 4445 mg, 4452 mg, 4459 mg, 4466 mg, 4473 mg, 4480 mg, 4487 mg, 4494 mg, 4501 mg, 4508 mg, 4515 mg, 4522 mg, 4529 mg, 4536 mg, 4543 mg, 4550 mg, 4557 mg, 4564 mg, 4571 mg, 4578 mg, 4585 mg, 4592 mg, 4599 mg, 4606 mg, 4613 mg, 4620 mg, 4627 mg, 4634 mg, 4641 mg, 4648 mg, 4655 mg, 4662 mg, 4669 mg, 4676 mg, 4683 mg, 4690 mg, 4697 mg, 4704 mg, 4711 mg, 4718 mg, 4725 mg, 4732 mg, 4739 mg, 4746 mg, 4753 mg, 4760 mg, 4767 mg, 4774 mg, 4781 mg, 4788 mg, 4795 mg, 4802 mg, 4809 mg, 4816 mg, 4823 mg, 4830 mg, 4837 mg, 4844 mg, 4851 mg, 4858 mg, 4865 mg, 4872 mg, 4879 mg, 4886 mg, 4893 mg, 4900 mg, 4907 mg, 4914 mg, 4921 mg, 4928 mg, 4935 mg, 4942 mg, 4949 mg, 4956 mg, 4963 mg, 4970 mg, 4977 mg, 4984 mg, 4991 mg, 4998 mg, 5005 mg, 5012 mg, 5019 mg, 5026 mg, 5033 mg, 5040 mg, 5047 mg, 5054 mg, 5061 mg, 5068 mg, 5075 mg, 5082 mg, 5089 mg, 5096 mg, 5103 mg, 5110 mg, 5117 mg, 5124 mg, 5131 mg, 5138 mg, 5145 mg, 5152 mg, 5159 mg, 5166 mg, 5173 mg, 5180 mg, 5187 mg, 5194 mg, 5201 mg, 5208 mg, 5215 mg, 5222 mg, 5229 mg, 5236 mg, 5243 mg, 5250 mg, 5257 mg, 5264 mg, 5271 mg, 5278 mg, 5285 mg, 5292 mg, 5299 mg, 5306 mg, 5313 mg, 5320 mg, 5327 mg, 5334 mg, 5341 mg, 5348 mg, 5355 mg, 5362 mg, 5369 mg, 5376 mg, 5383 mg, 5390 mg, 5397 mg, 5404 mg, 5411 mg, 5418 mg, 5425 mg, 5432 mg, 5439 mg, 5446 mg, 5453 mg, 5460 mg, 5467 mg, 5474 mg, 5481 mg, 5488 mg, 5495 mg, 5502 mg, 5509 mg, 5516 mg, 5523 mg, 5530 mg, 5537 mg, 5544 mg, 5551 mg, 5558 mg, 5565 mg, 5572 mg, 5579 mg, 5586 mg, 5593 mg, 5600 mg, 5607 mg, 5614 mg, 5621 mg, 5628 mg, 5635 mg, 5642 mg, 5649 mg, 5656 mg, 5663 mg, 5670 mg, 5677 mg, 5684 mg, 5691 mg, 5698 mg, 5705 mg, 5712 mg, 5719 mg, 5726 mg, 5733 mg, 5740 mg, 5747 mg, 5754 mg, 5761 mg, 5768 mg, 5775 mg, 5782 mg, 5789 mg, 5796 mg, 5803 mg, 5810 mg, 5817 mg, 5824 mg, 5831 mg, 5838 mg, 5845 mg, 5852 mg, 5859 mg, 5866 mg, 5873 mg, 5880 mg, 5887 mg, 5894 mg, 5901 mg, 5908 mg, 5915 mg, 5922 mg, 5929 mg, 5936 mg, 5943 mg, 5950 mg, 5957 mg, 5964 mg, 5971 mg, 5978 mg, 5985 mg, 5992 mg, 5999 mg, 6006 mg, 6013 mg, 6020 mg, 6027 mg, 6034 mg, 6041 mg, 6048 mg, 6055 mg, 6062 mg, 6069 mg, 6076 mg, 6083 mg, 6090 mg, 6097 mg, 6104 mg, 6111 mg, 6118 mg, 6125 mg, 6132 mg, 6139 mg, 6146 mg, 6153 mg, 6160 mg, 6167 mg, 6174 mg, 6181 mg, 6188 mg, 6195 mg, 6202 mg, 6209 mg, 6216 mg, 6223 mg, 6230 mg, 6237 mg, 6244 mg, 6251 mg, 6258 mg, 6265 mg, 6272 mg, 6279 mg, 6286 mg, 6293 mg, 6300 mg, 6307 mg, 6314 mg, 6321 mg, 6328 mg, 6335 mg, 6342 mg, 6349 mg, 6356 mg, 6363 mg, 6370 mg, 6377 mg, 6384 mg, 6391 mg, 6398 mg, 6405 mg, 6412 mg, 6419 mg, 6426 mg, 6433 mg, 6440 mg, 6447 mg, 6454 mg, 6461 mg, 6468 mg, 6475 mg, 6482 mg, 6489 mg, 6496 mg, 6503 mg, 6510 mg, 6517 mg, 6524 mg, 6531 mg, 6538 mg, 6545 mg, 6552 mg, 6559 mg, 6566 mg, 6573 mg, 6580 mg, 6587 mg, 6594 mg, 6601 mg, 6608 mg, 6615 mg, 6622 mg, 6629 mg, 6636 mg, 6643 mg, 6650 mg, 6657 mg, 6664 mg, 6671 mg, 6678 mg, 6685 mg, 6692 mg, 6699 mg, 6706 mg, 6713 mg, 6720 mg, 6727 mg, 6734 mg, 6741 mg, 6748 mg, 6755 mg, 6762 mg, 6769 mg, 6776 mg, 6783 mg, 6790 mg, 6797 mg, 6804 mg, 6811 mg, 6818 mg, 6825 mg, 6832 mg, 6839 mg, 6846 mg, 6853 mg, 6860 mg, 6867 mg, 6874 mg, 6881 mg, 6888 mg, 6895 mg, 6902 mg, 6909 mg, 6916 mg, 6923 mg, 6930 mg, 6937 mg, 6944 mg, 6951 mg, 6958 mg, 6965 mg, 6972 mg, 6979 mg, 6986 mg, 6993 mg, 7000 mg, 7007 mg, 7014 mg, 7021 mg, 7028 mg, 7035 mg, 7042 mg, 7049 mg, 7056 mg, 7063 mg, 7070 mg, 7077 mg, 7084 mg, 7091 mg, 7098 mg, 7105 mg, 7112 mg, 7119 mg, 7126 mg, 7133 mg, 7140 mg, 7147 mg, 7154 mg, 7161 mg, 7168 mg, 7175 mg, 7182 mg, 7189 mg, 7196 mg, 7203 mg, 7210 mg, 7217 mg, 7224 mg, 7231 mg, 7238 mg, 7245 mg, 7252 mg, 7259 mg, 7266 mg, 7273 mg, 7280 mg, 7287 mg, 7294 mg, 7301 mg, 7308 mg, 7315 mg, 7322 mg, 7329 mg, 7336 mg, 7343 mg, 7350 mg, 7357 mg, 7364 mg, 7371 mg, 7378 mg, 7385 mg, 7392 mg, 7399 mg, 7406 mg, 7413 mg, 7420 mg, 7427 mg, 7434 mg, 7441 mg, 7448 mg, 7455 mg, 7462 mg, 7469 mg, 7476 mg, 7483 mg, 7490 mg, 7497 mg, 7504 mg, 7511 mg, 7518 mg, 7525 mg, 7532 mg, 7539 mg, 7546 mg, 7553 mg, 7560 mg, 7567 mg, 7574 mg, 7581 mg, 7588 mg, 7595 mg, 7602 mg, 7609 mg, 7616 mg, 7623 mg, 7630 mg, 7637 mg, 7644 mg, 7651 mg, 7658 mg, 7665 mg, 7672 mg, 7679 mg, 7686 mg, 7693 mg, 7700 mg, 7707 mg, 7714 mg, 7721 mg, 7728 mg, 7735 mg, 7742 mg, 7749 mg, 7756 mg, 7763 mg, 7770 mg, 7777 mg, 7784 mg, 7791 mg, 7798 mg, 7805 mg, 7812 mg, 7819 mg, 7826 mg, 7833 mg, 7840 mg, 7847 mg, 7854 mg, 7861 mg, 7868 mg, 7875 mg, 7882 mg, 7889 mg, 7896 mg, 7903 mg, 7910 mg, 7917 mg, 7924 mg, 7931 mg, 7938 mg, 7945 mg, 7952 mg, 7959 mg, 7966 mg, 7973 mg, 7980 mg, 7987 mg, 7994 mg, 8001 mg, 8008 mg, 8015 mg, 8022 mg, 8029 mg, 8036 mg, 8043 mg, 8050 mg, 8057 mg, 8064 mg, 8071 mg, 8078 mg, 8085 mg, 8092 mg, 8099 mg, 8106 mg, 8113 mg, 8120 mg, 8127 mg, 8134 mg, 8141 mg, 8148 mg, 8155 mg, 8162 mg, 8169 mg, 8176 mg, 8183 mg, 8190 mg, 8197 mg, 8204 mg, 8211 mg, 8218 mg, 8225 mg, 8232 mg, 8239 mg, 8246 mg, 8253 mg, 8260 mg, 8267 mg, 8274 mg, 8281 mg, 8288 mg, 8295 mg, 8302 mg, 8309 mg, 8316 mg, 8323 mg, 8330 mg, 8337 mg, 8344 mg, 8351 mg, 8358 mg, 8365 mg, 8372 mg, 8379 mg, 8386 mg, 8393 mg, 8400 mg, 8407 mg, 8414 mg, 8421 mg, 8428 mg, 8435 mg, 8442 mg, 8449 mg, 8456 mg, 8463 mg, 8470 mg, 8477 mg, 8484 mg, 8491 mg, 8498 mg, 8505 mg, 8512 mg, 8519 mg, 8526 mg, 8533 mg, 8540 mg, 8547 mg, 8554 mg, 8561 mg, 8568 mg, 8575 mg, 8582 mg, 8589 mg, 8596 mg, 8603 mg, 8610 mg, 8617 mg, 8624 mg, 8631 mg, 8638 mg, 8645 mg, 8652 mg, 8659 mg, 8666 mg, 8673 mg, 8680 mg, 8687 mg, 8694 mg, 8701 mg, 8708 mg, 8715 mg, 8722 mg, 8729 mg, 8736 mg, 8743 mg, 8750 mg, 8757 mg, 8764 mg, 8771 mg, 8778 mg, 8785 mg, 8792 mg, 8799 mg, 8806 mg, 8813 mg, 8820 mg, 8827 mg, 8834 mg, 8841 mg, 8848 mg, 8855 mg, 8862 mg, 8869 mg, 8876 mg, 8883 mg, 8890 mg, 8897 mg, 8904 mg, 8911 mg, 8918 mg, 8925 mg, 8932 mg, 8939 mg, 8946 mg, 8953 mg, 8960 mg, 8967 mg, 8974 mg, 8981 mg, 8988 mg, 8995 mg, 9002 mg, 9009 mg, 9016 mg, 9023 mg, 9030 mg, 9037 mg, 9044 mg, 9051 mg, 9058 mg, 9065 mg, 9072 mg, 9079 mg, 9086 mg, 9093 mg, 9100 mg, 9107 mg, 9114 mg, 9121 mg, 9128 mg, 9135 mg, 9142 mg, 9149 mg, 9156 mg, 9163 mg, 9170 mg, 9177 mg, 9184 mg, 9191 mg, 9198 mg, 9205 mg, 9212 mg, 9219 mg, 9226 mg, 9233 mg, 9240 mg, 9247 mg, 9254 mg, 9261 mg, 9268 mg, 9275 mg, 9282 mg, 9289 mg, 9296 mg, 9303 mg, 9310 mg, 9317 mg, 9324 mg, 9331 mg, 9338 mg, 9345 mg, 9352 mg, 9359 mg, 9366 mg, 9373 mg, 9380 mg, 9387 mg, 9394 mg, 9401 mg, 9408 mg, 9415 mg, 9422 mg, 9429 mg, 9436 mg, 9443 mg, 9450 mg, 9457 mg, 9464 mg, 9471 mg, 9478 mg, 9485 mg, 9492 mg, 9499 mg, 9506 mg, 9513 mg, 9520 mg, 9527 mg, 9534 mg, 9541 mg, 9548 mg, 9555 mg, 9562 mg, 9569 mg, 9576 mg, 9583 mg, 9590 mg, 9597 mg, 9604 mg, 9611 mg, 9618 mg, 9625 mg, 9632 mg, 9639 mg, 9646 mg, 9653 mg, 9660 mg, 9667 mg, 9674 mg, 9681 mg, 9688 mg, 9695 mg, 9702 mg, 9709 mg, 9716 mg, 9723 mg, 9730 mg, 9737 mg, 9744 mg, 9751 mg, 9758 mg, 9765 mg, 9772 mg, 9779 mg, 9786 mg, 9793 mg, 9800 mg, 9807 mg, 9814 mg, 9821 mg, 9828 mg, 9835 mg, 9842 mg, 9849 mg, 9856 mg, 9863 mg, 9870 mg, 9877 mg, 9884 mg, 9891 mg, 9898 mg, 9905 mg, 9912 mg, 9919 mg, 9926 mg, 9933 mg, 9940 mg, 9947 mg, 9954 mg, 9961 mg, 9968 mg, 9975 mg, 9982 mg, 9989 mg, 9996 mg, 10003 mg, 10010 mg, 10017 mg, 10024 mg, 10031 mg, 10038 mg, 10045 mg, 10052 mg, 10059 mg, 10066 mg, 10073 mg, 10080 mg, 10087 mg, 10094 mg, 10101 mg, 10108 mg, 10115 mg, 10122 mg, 10129 mg, 10136 mg, 10143 mg, 10150 mg, 10157 mg, 10164 mg, 10171 mg, 10178 mg, 10185 mg, 10192 mg, 10199 mg, 10206 mg, 10213 mg, 10220 mg, 10227 mg, 10234 mg, 10241 mg, 10248 mg, 10255 mg, 10262 mg, 10269 mg, 10276 mg, 10283 mg, 10290 mg, 10297 mg, 10304 mg, 10311 mg, 10318 mg, 10325 mg, 10332 mg, 10339 mg, 10346 mg, 10353 mg, 10360 mg, 10367 mg, 10374 mg, 10381 mg, 10388 mg, 10395 mg, 10402 mg, 10409 mg, 10416 mg, 10423 mg, 10430 mg, 10437 mg, 10444 mg, 10451 mg, 10458 mg, 10465 mg, 10472 mg, 10479 mg, 10486 mg, 10493 mg, 10500 mg, 10507 mg, 10514 mg, 10521 mg, 10528 mg, 10535 mg, 10542 mg, 10549 mg, 10556 mg, 10563 mg, 10570 mg, 10577 mg, 10584 mg, 10591 mg, 10598 mg, 10605 mg, 10612 mg, 10619 mg, 10626 mg, 10633 mg, 10640 mg, 10647 mg, 10654 mg, 10661 mg, 10668 mg, 10675 mg, 10682 mg, 10689 mg, 10696 mg, 10703 mg, 10710 mg, 10717 mg, 10724 mg, 10731 mg, 10738 mg, 10745 mg, 10752 mg, 10759 mg, 10766 mg, 10773 mg, 10780 mg, 10787 mg, 10794 mg, 10801 mg, 10808 mg, 10815 mg, 10822 mg, 10829 mg, 10836 mg, 10843 mg, 10850 mg, 10857 mg, 10864 mg, 10871 mg, 10878 mg, 10885 mg, 10892 mg, 10899 mg, 10906 mg, 10913 mg, 10920 mg, 10927 mg, 10934 mg, 10941 mg, 10948 mg, 10955 mg, 10962 mg, 10969 mg, 10976 mg, 10983 mg, 10990 mg, 10997 mg, 11004 mg, 11011 mg, 11018 mg, 11025 mg, 11032 mg, 11039 mg, 11046 mg, 11053 mg, 11060 mg, 11067 mg, 11074 mg, 11081 mg, 11088 mg, 11095 mg, 11102 mg, 11109 mg, 11116 mg, 11123 mg, 11130 mg, 11137 mg, 11144 mg, 11151 mg, 11158 mg, 11165 mg, 11172 mg, 11179 mg, 11186 mg, 11193 mg, 11200 mg, 11207 mg, 11214 mg, 11221 mg, 11228 mg, 11235 mg, 112

July LBL

PCP



Key message: Weight loss can change the game positively

Dear Doctor,

7/10 PwDs are uncontrolled

Dr , weight loss can change the game positively

Rybelsus® is an ideal brand of choice for all your uncontrolled T2DM patients who are obese or overweight. I request you to help your patient with Rybelsus® for multiple benefit such as:

- Unprecedented HbA1c reduction ~1.5%
- Unsurpassed weight loss ~5 kg

Weight loss can change the game positively for people with:

- High HbA1c
- High BMI
- High BP
- Family history of T2D and CVD, sedentary lifestyle

Rybelsus® is the only oral treatment rated “very high” in glucose-lowering and weight management

Looking forward for your continued support.

Lower Weight of Diabetes

FOR PEOPLE WITH UNCONTROLLED TYPE 2 DIABETES
RYBELSUS®
semaglutide tablets
A GAME CHANGER. A LIFE CHANGER.

>80% PwDs struggle with inadequate glycemic control despite being on triple-therapy, including Insulin¹

- Up to **1.5%** unprecedented HbA1c reduction^{2*}
- Up to **5Kg** unsurpassed weight loss³
- Reduces** cardiometabolic risk factors^{4,5}

HbA1c

>80%

Novo Nordisk

FOR PEOPLE WITH UNCONTROLLED TYPE 2 DIABETES
RYBELSUS®
semaglutide tablets
A GAME CHANGER. A LIFE CHANGER.

70% PwDs achieved glycaemic control²

20% achieved more than 10% weight loss³

7/10 PwDs have not achieved their target treatment goals despite being on anti-diabetic therapy¹

90% of PwDs are living with excess weight¹

Aug LBL

PCP



Key message: Weight loss can change the game positively

Dear Doctor,

80% of PwDs struggle with inadequate glycemic control, despite being on triple-therapy, including Insulin

Dr , **weight loss can change the game positively**

Rybelsus® is an ideal brand of choice for all your uncontrolled T2DM patients who are obese or overweight. I request you to help your patient with Rybelsus® for multiple benefit such as:

- Unprecedented HbA1c reduction ~1.5%
- Unsurpassed weight loss ~5 kg
- Reduced cardiometabolic risk factors

Weight loss can change the game positively:

- 70% of PwDs achieved glycaemic control, which can aid the 7/10 PwDs that have not achieved their targets despite being on anti-diabetic therapy
- 20% achieved more than a 10% weight loss, which helps the 90% of PwDs that live with excess weight

Looking forward for your continued support.